Добрые руки

интрументовка
А.Румянцева

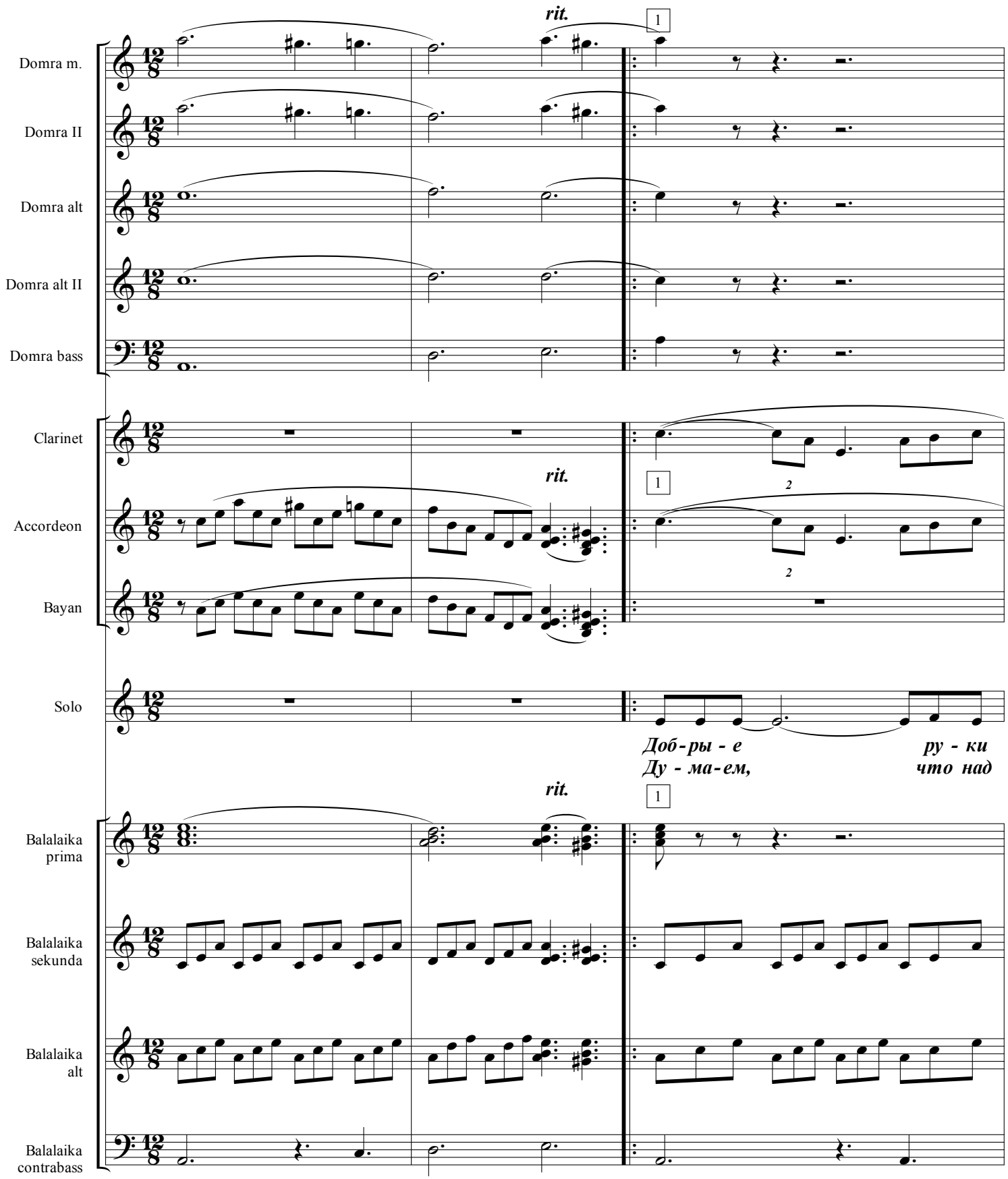

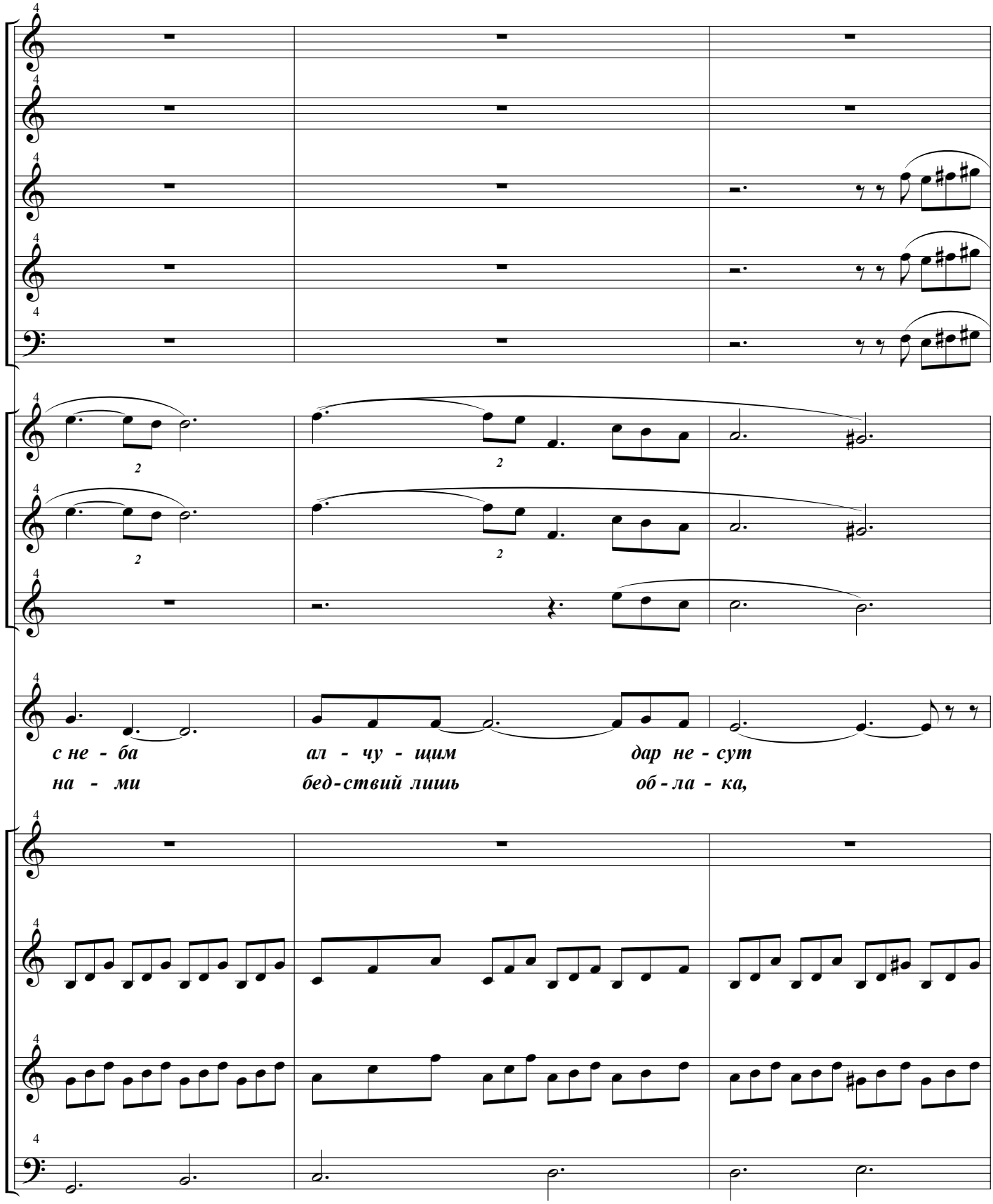
с не - ба ал - чу - щим дар не - сут
на - ми бед-ствий лишь об - ла - ка,

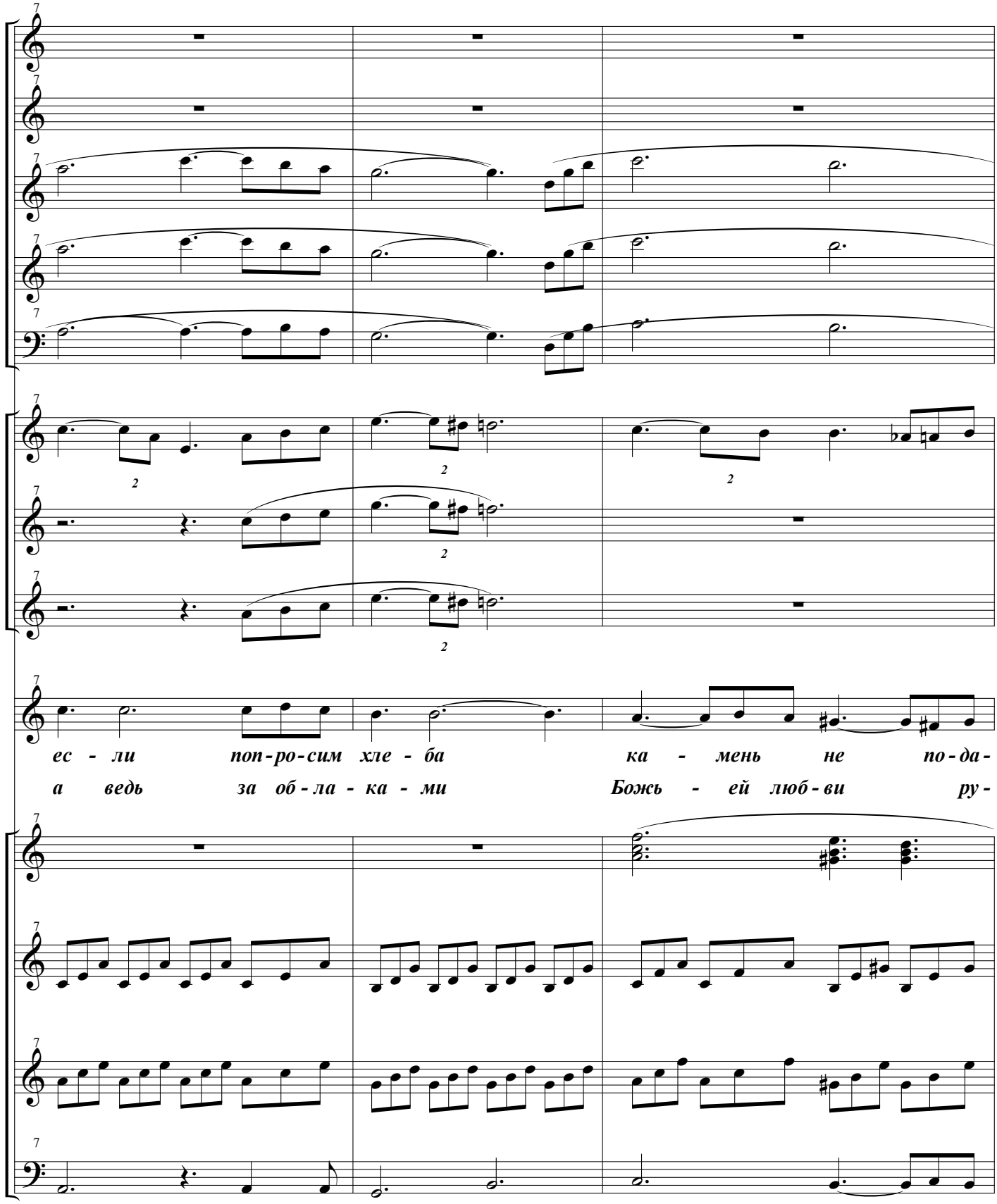
ес - ли поп-ро-сим хле - ба ка - мень не по-да-
а ведь за об-ла - ка - ми Божь - ей люб-ви ру-

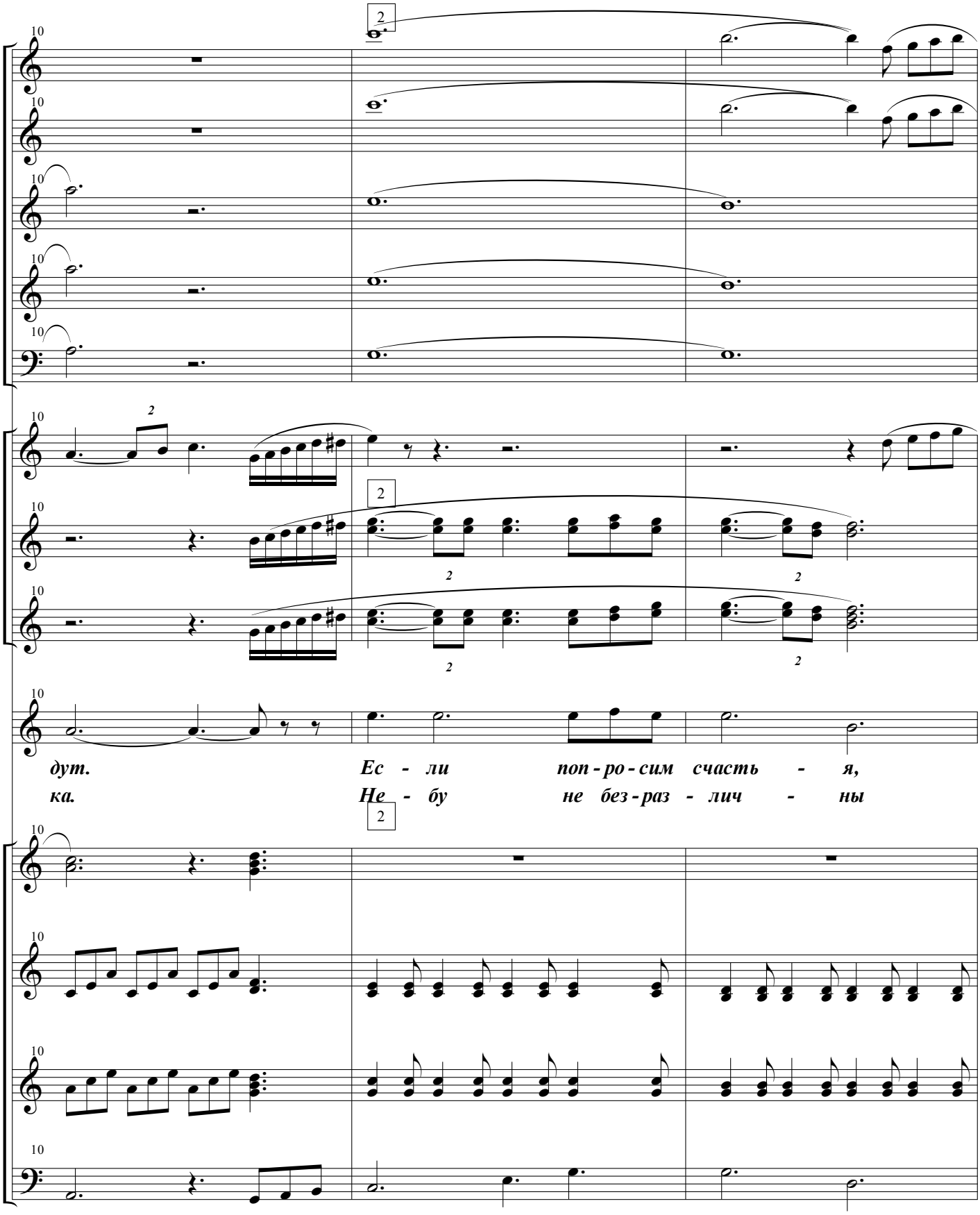
10
2
дут. Ес - ли поп - ро - сим счасть - я,
ка. Не - бу не без - раз - лич - ны

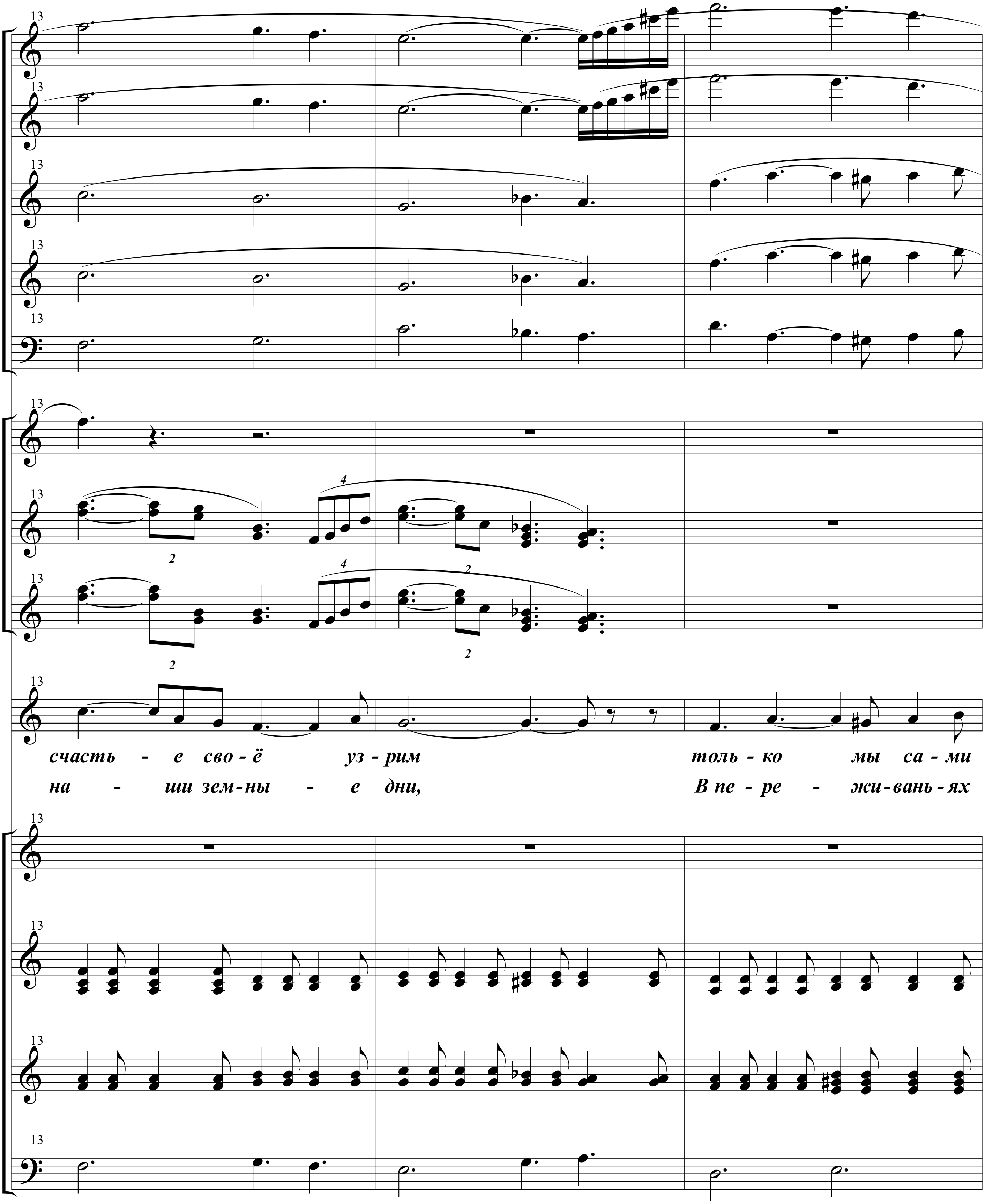
счасть - е сво - ё уз - рим толь - ко мы са - ми
на - ши зем - ны - е дни, В пе - ре - жи - вань - ях

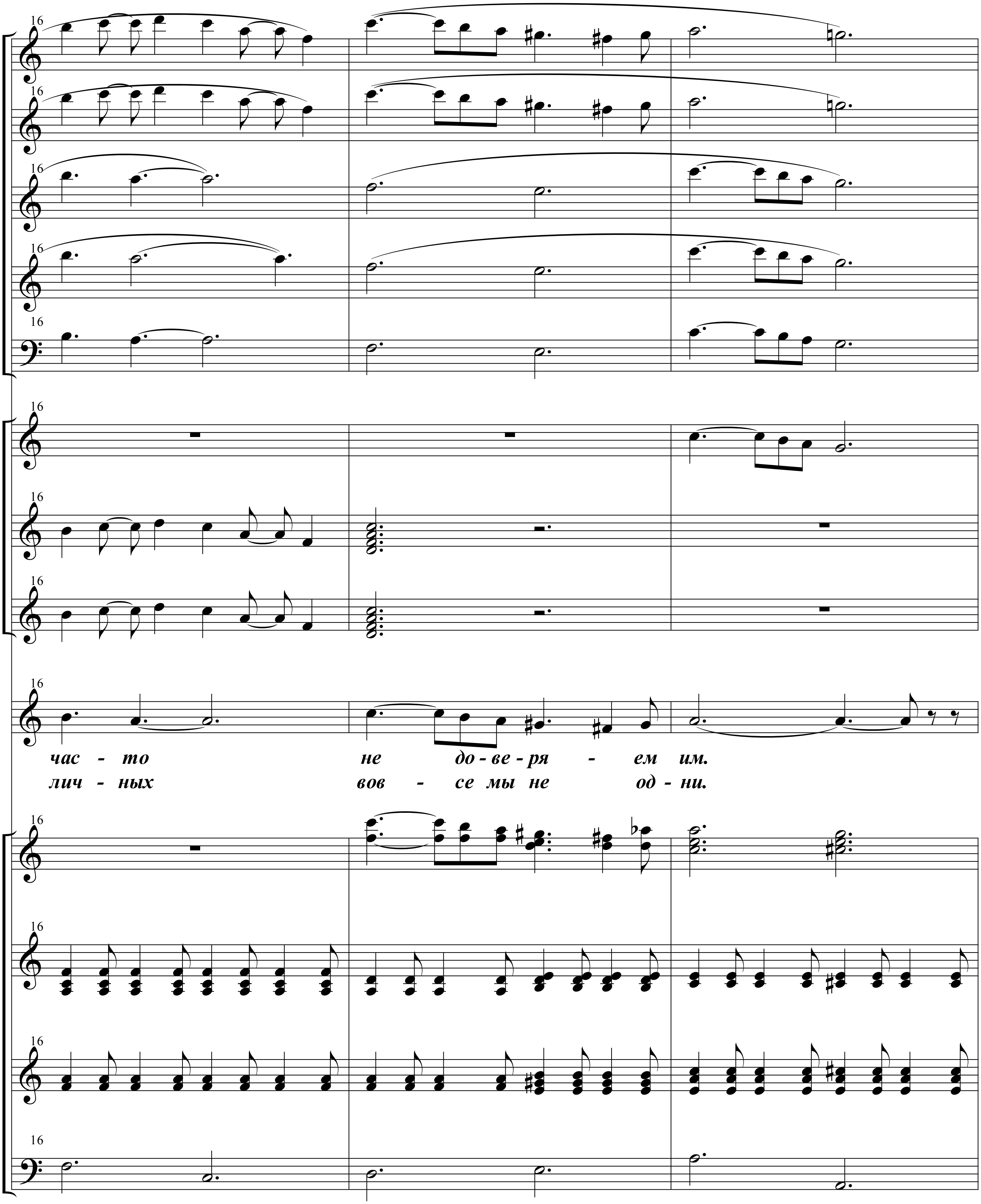
час - то не до - ве - ря - ем им.
лич - ных вов - се мы не од - ни.

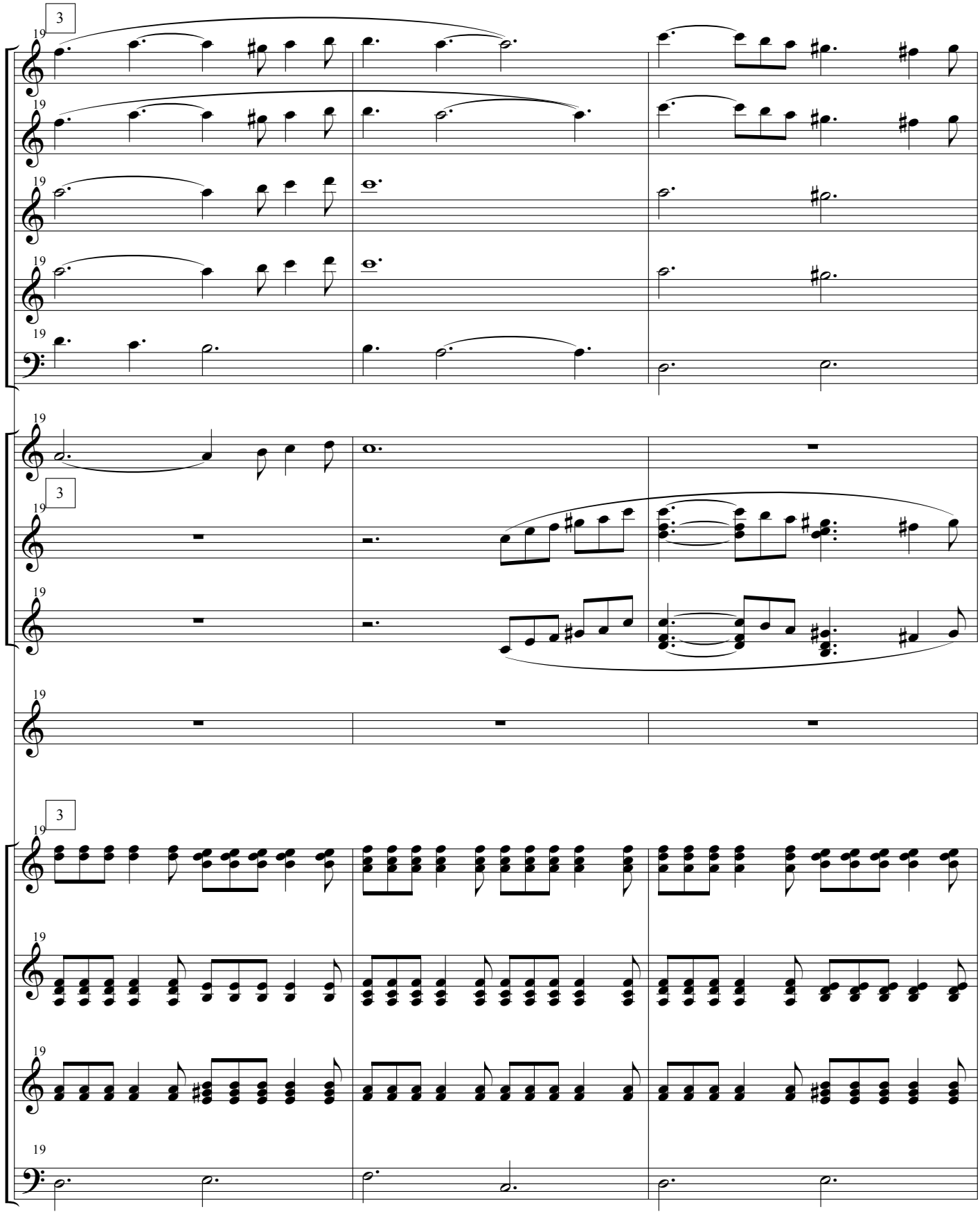

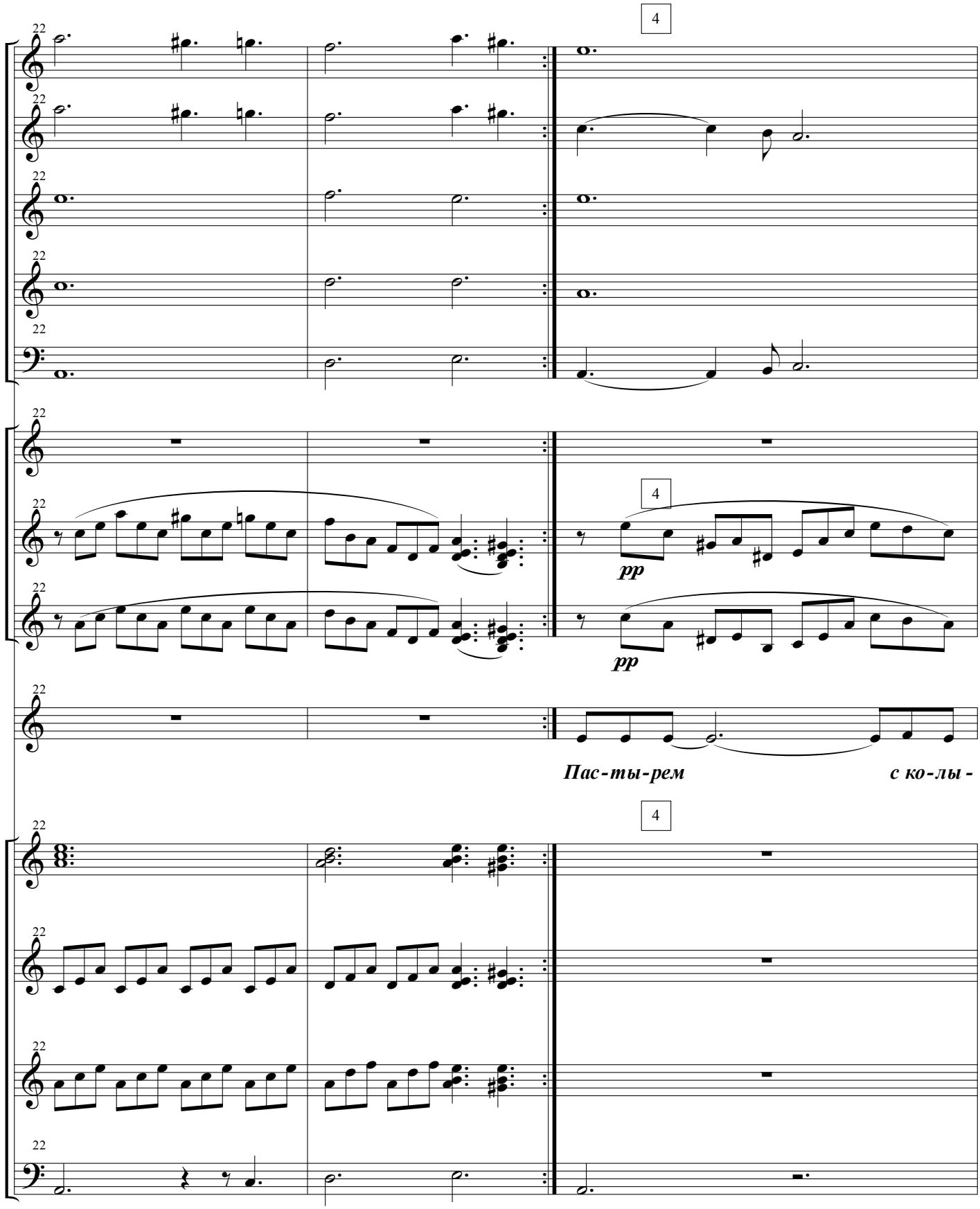
4
4
pp
pp
Пас-ты-рем
с ко-лы-
4

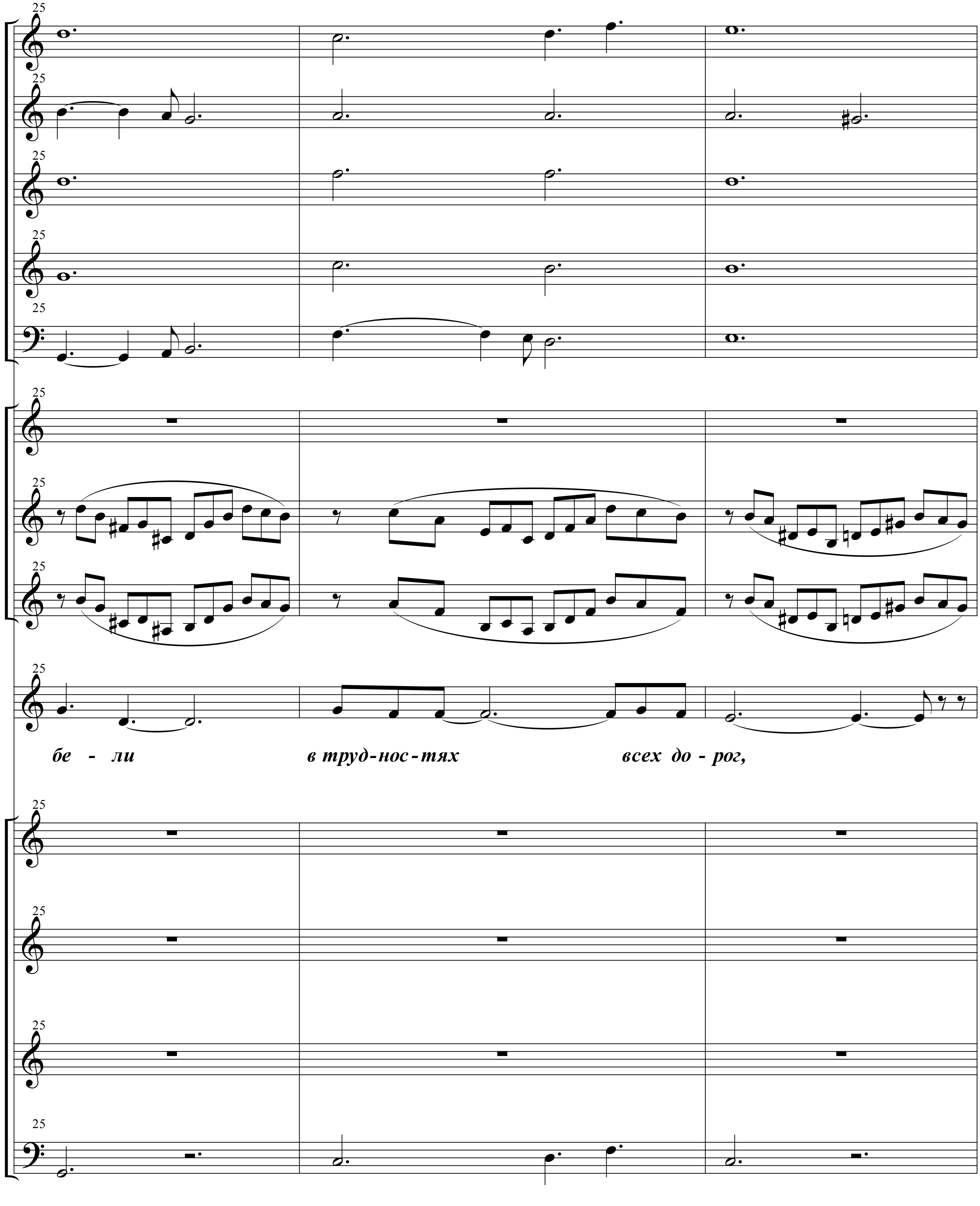
25
бе - ли
в труд-нос-тях
всех до - рог,

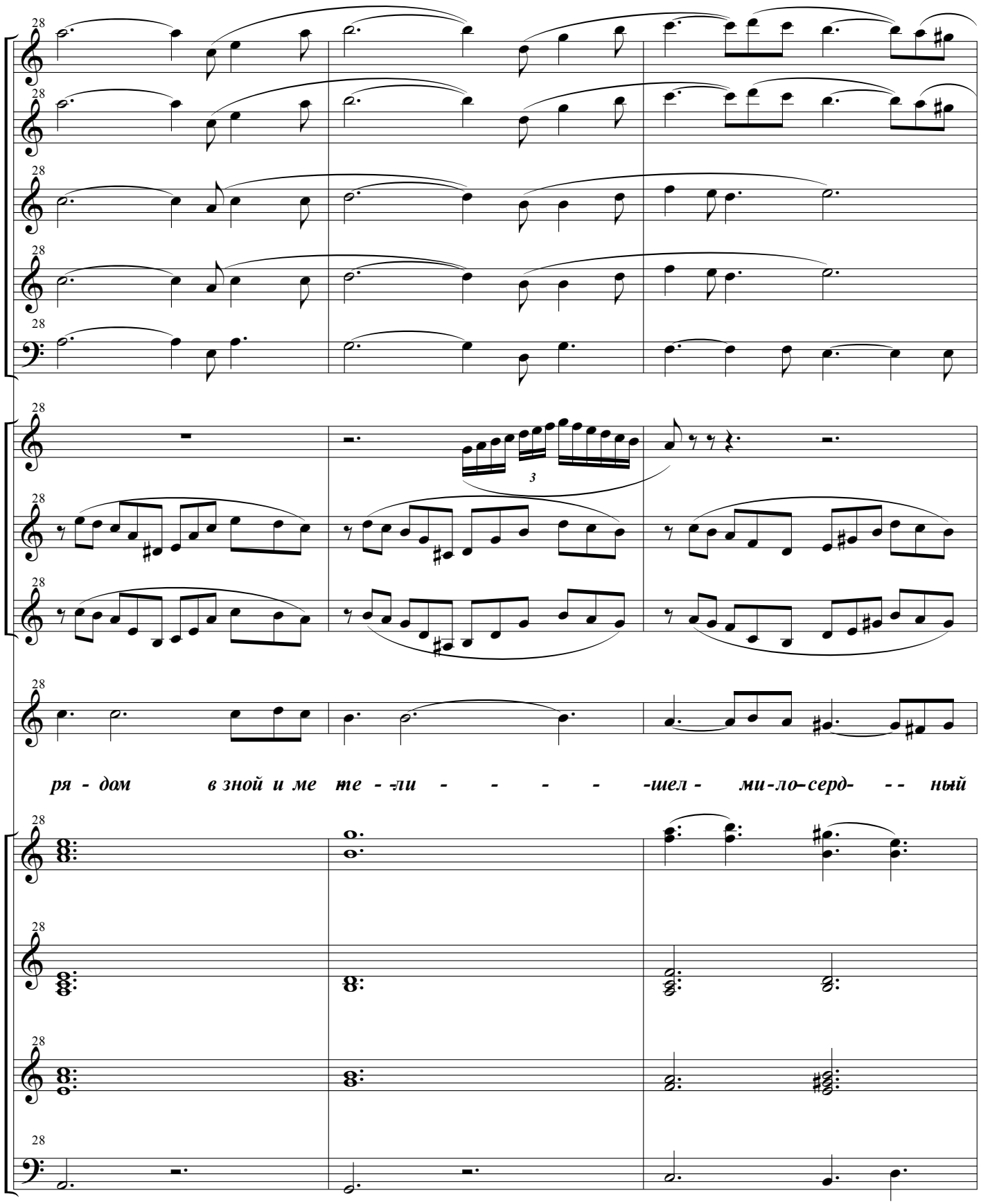
28
3
ря - дом в зной и ме ме - -ли - - - - -шел - ми-ло-серд- - - ный

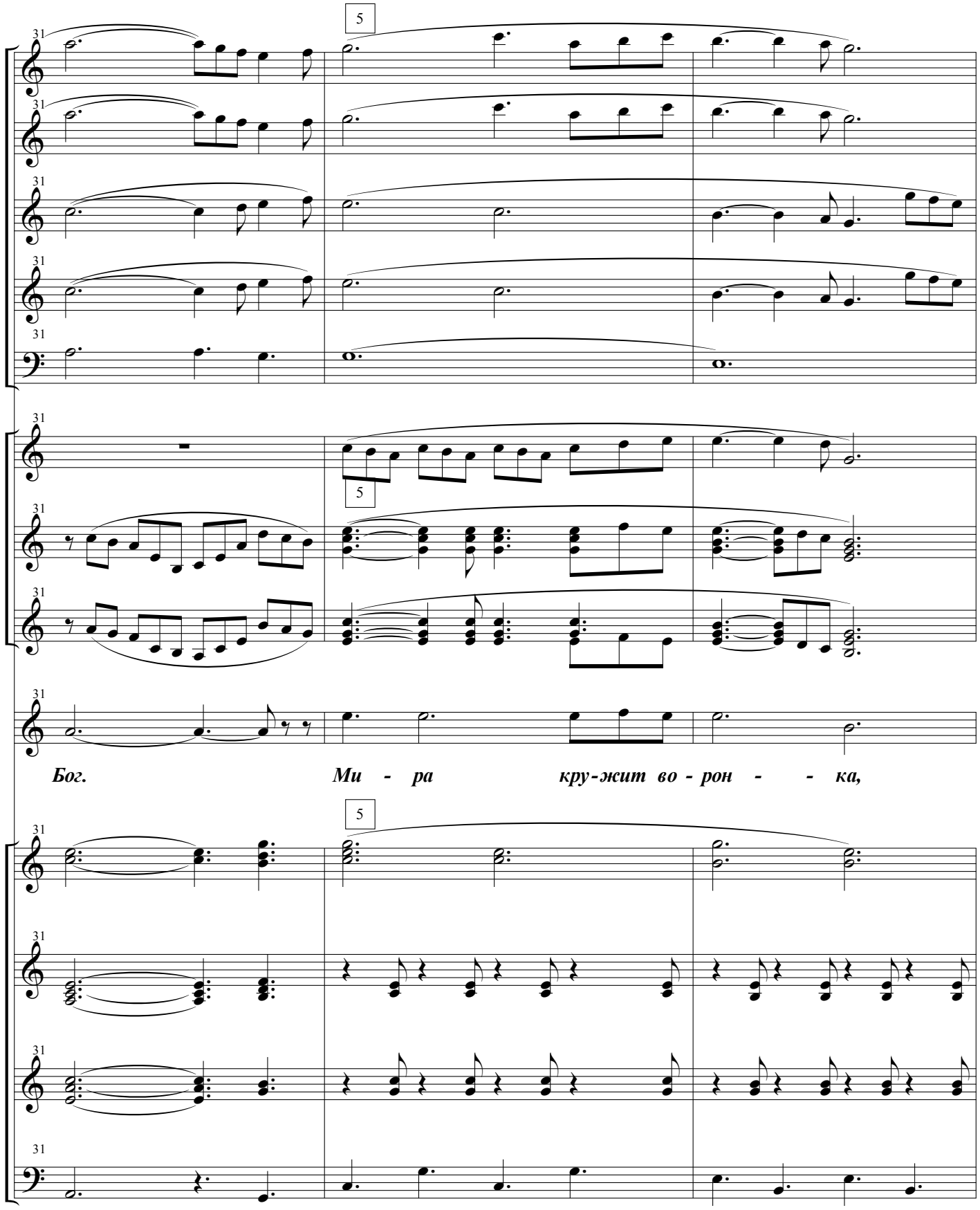
5
5
5
Бог. Ми - ра кру-жит во - рон - - ка,

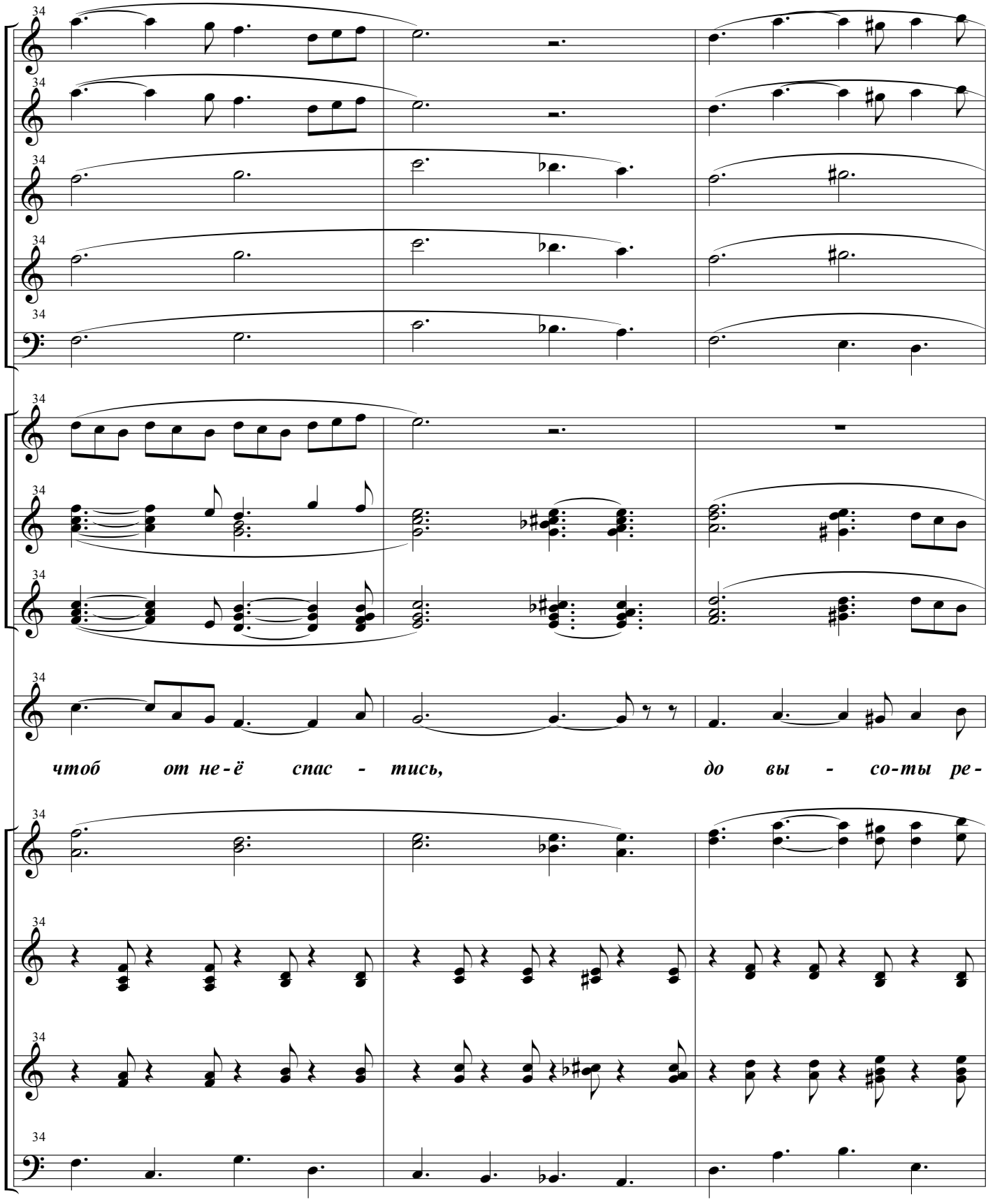
чтоб от не-ё спас - тись, до вы - со-ты ре-

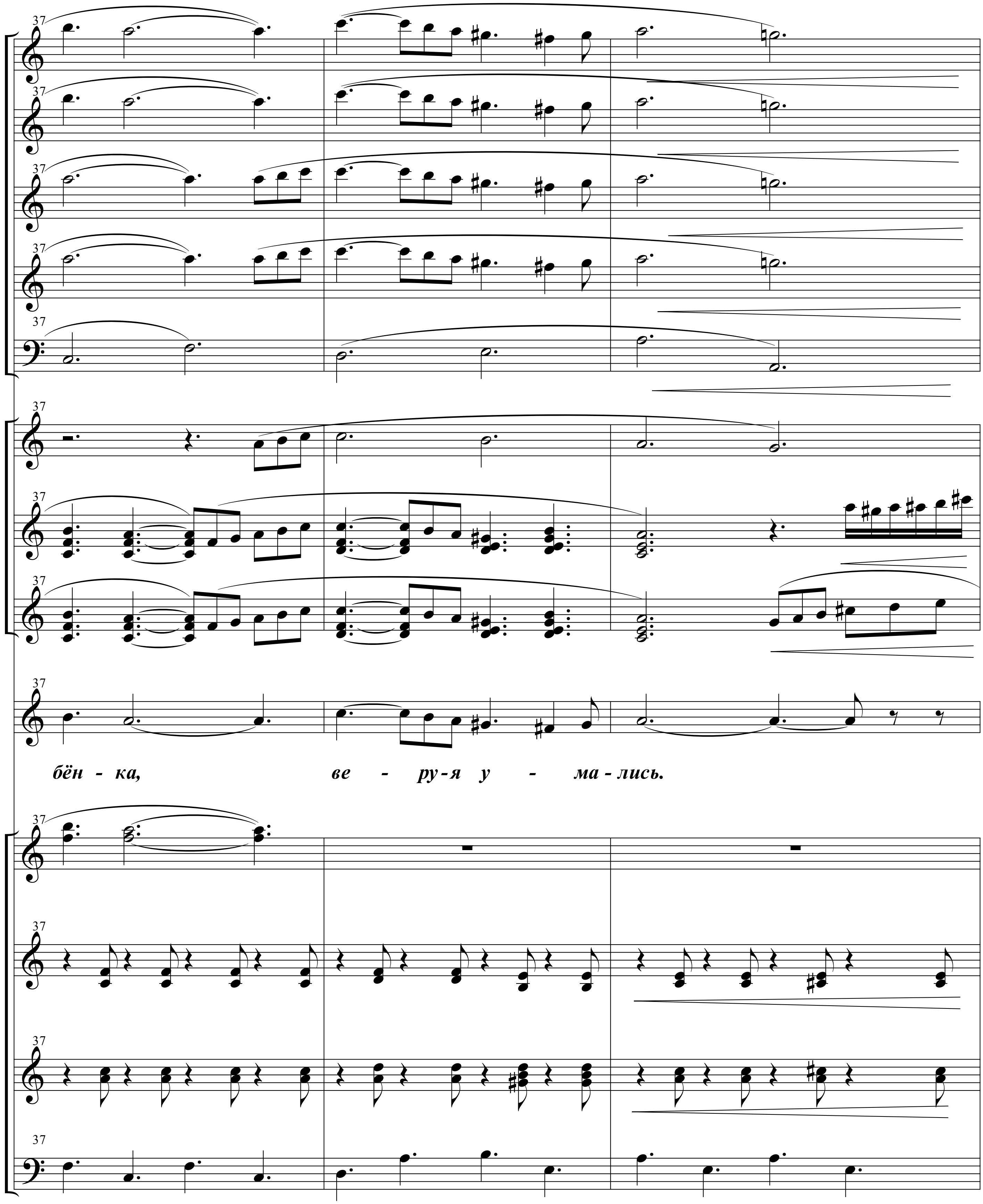
37
бён - ка, ве - ру-я у - ма-лись.

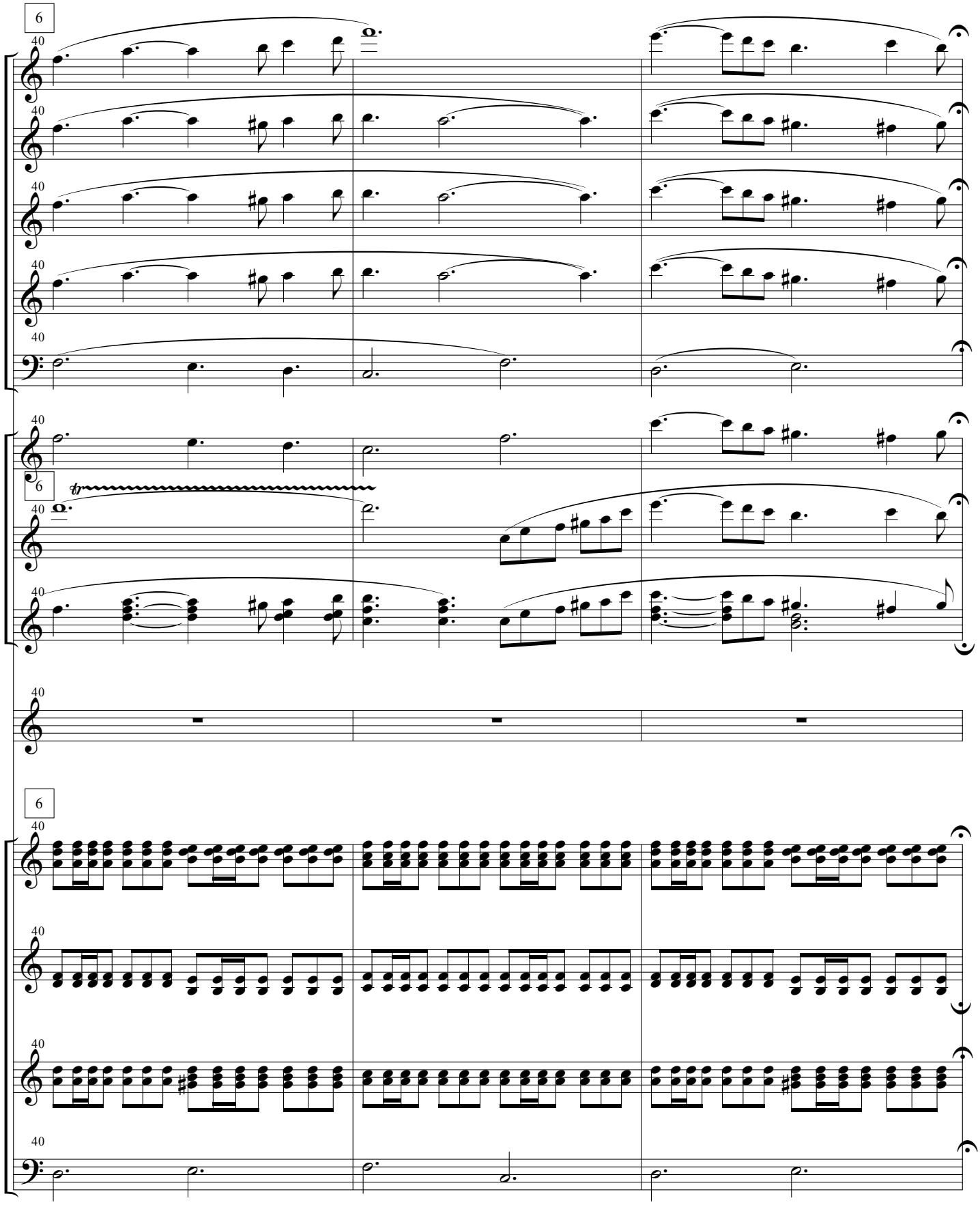

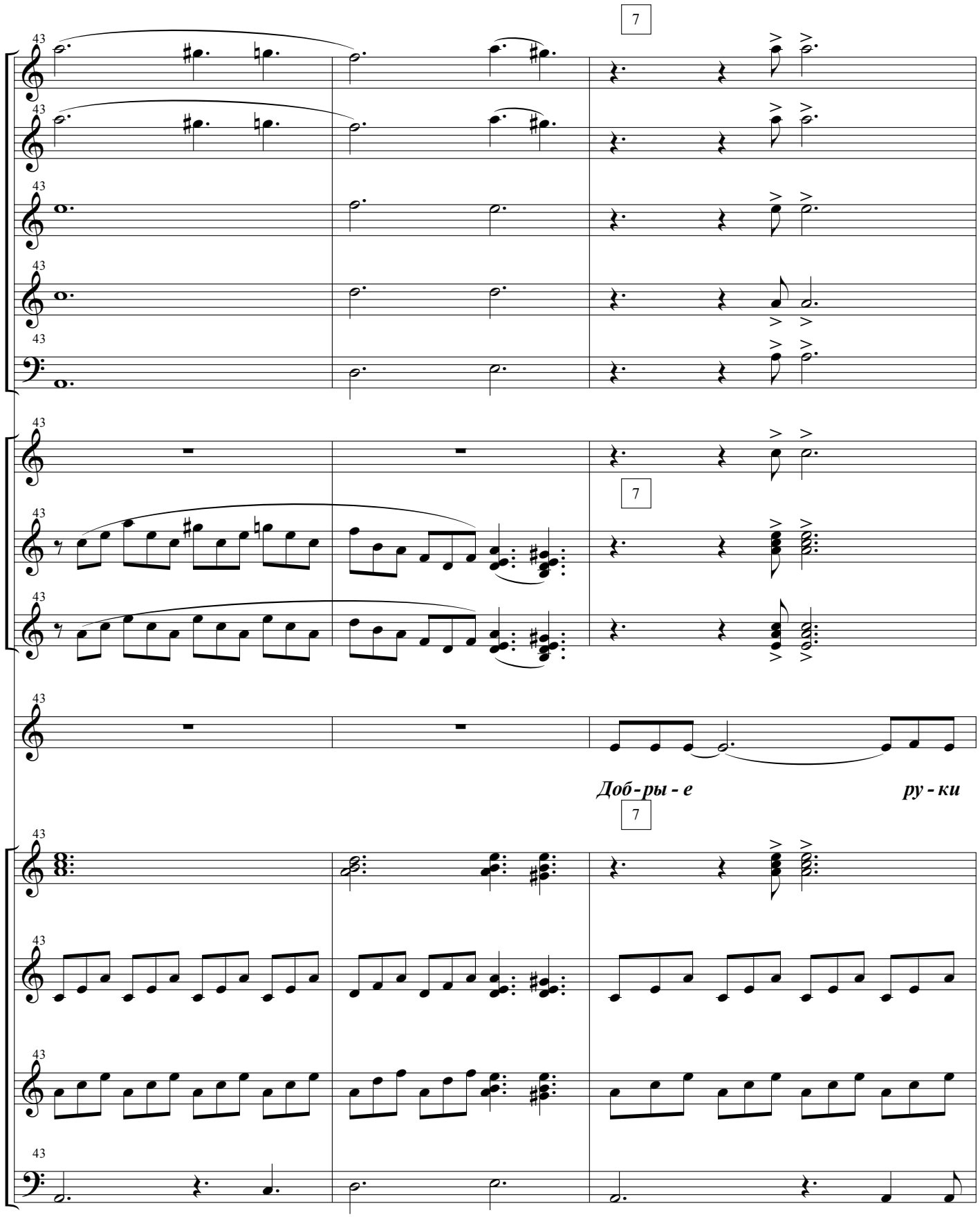
7
43
7
43
Доб - ры - е
ру - ки
7
43

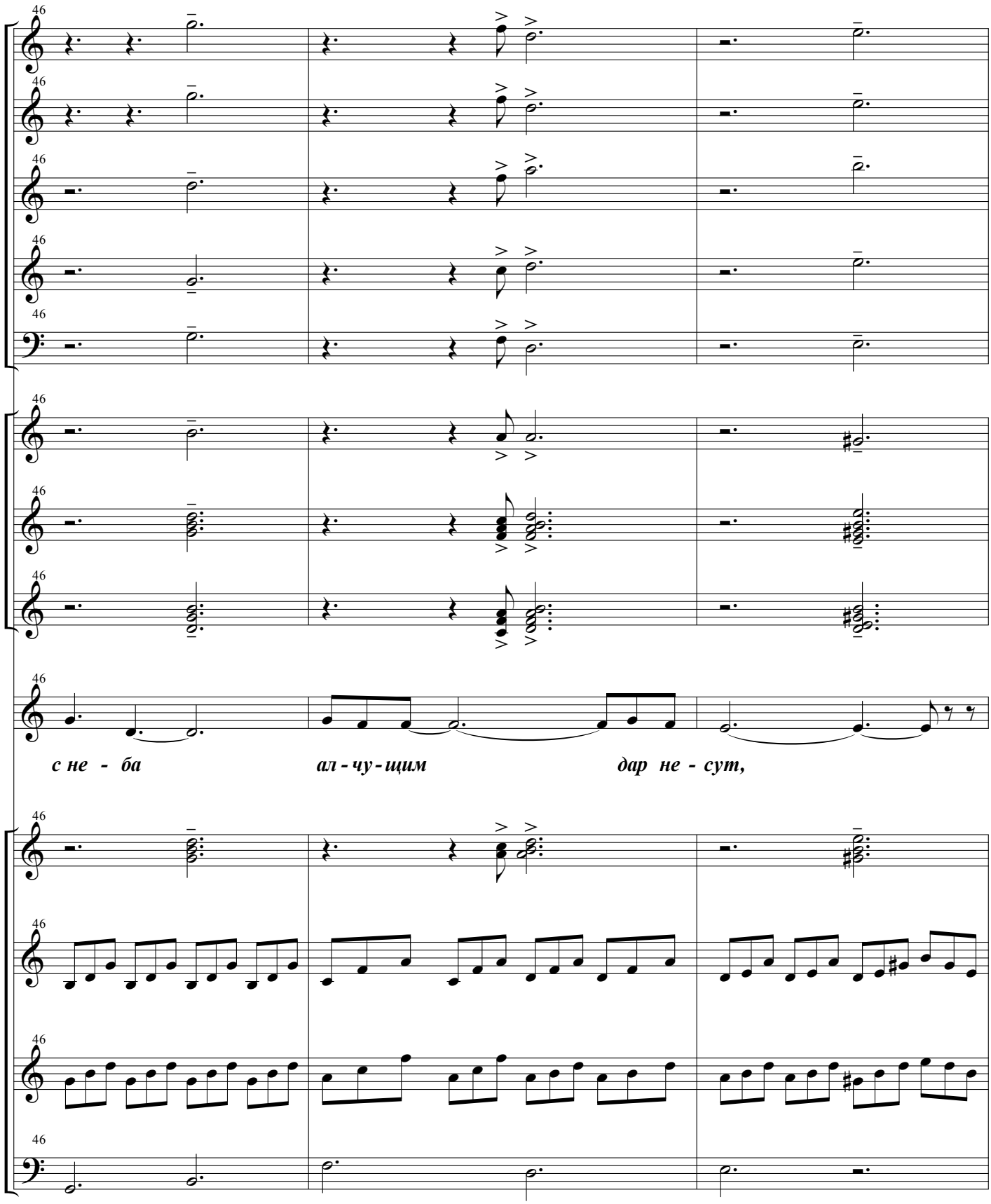
46
с не - ба
ал - чу - щим
дар не - сут,

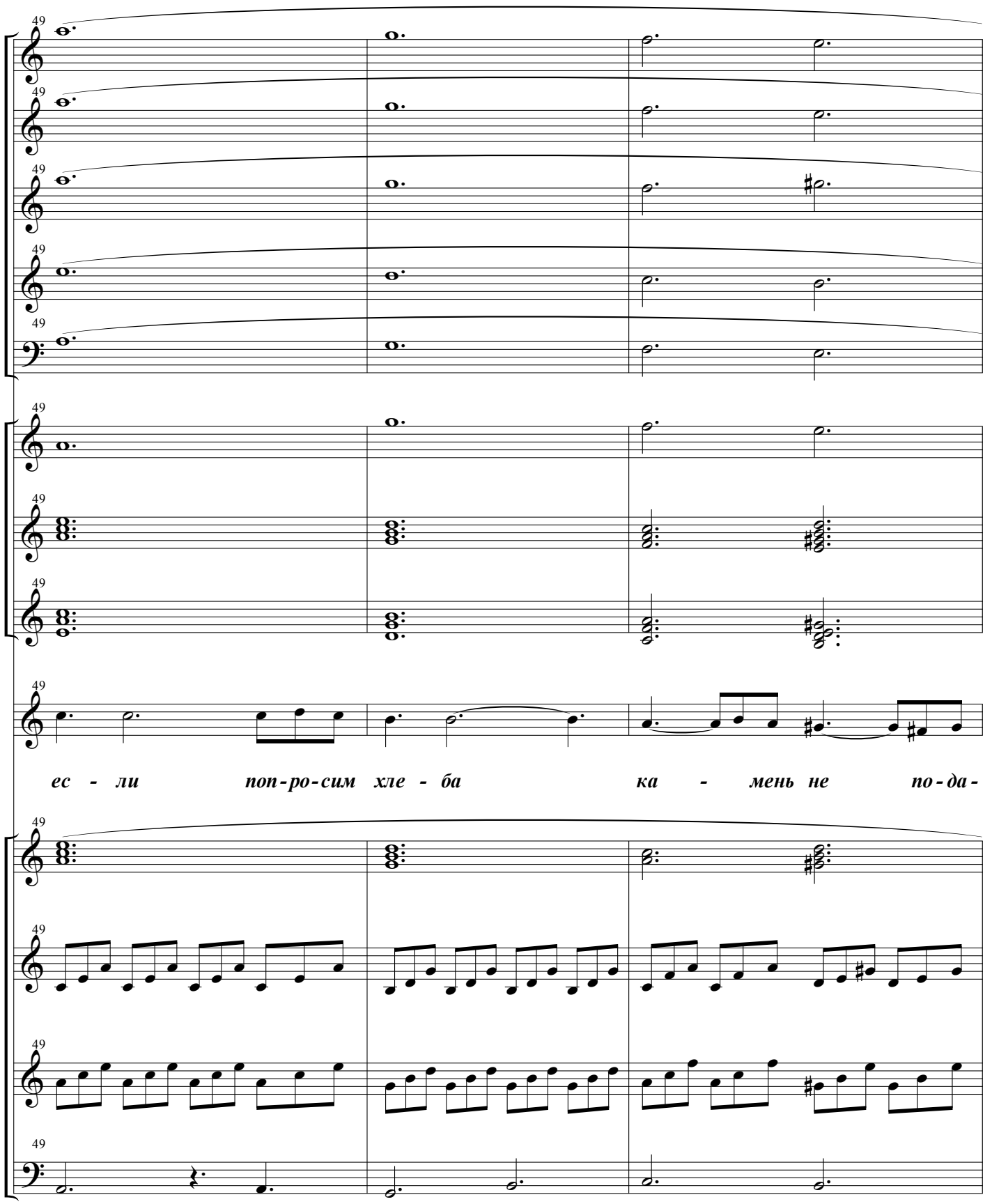
49
ес - ли поп-ро-сим хле - ба ка - мень не по-да-

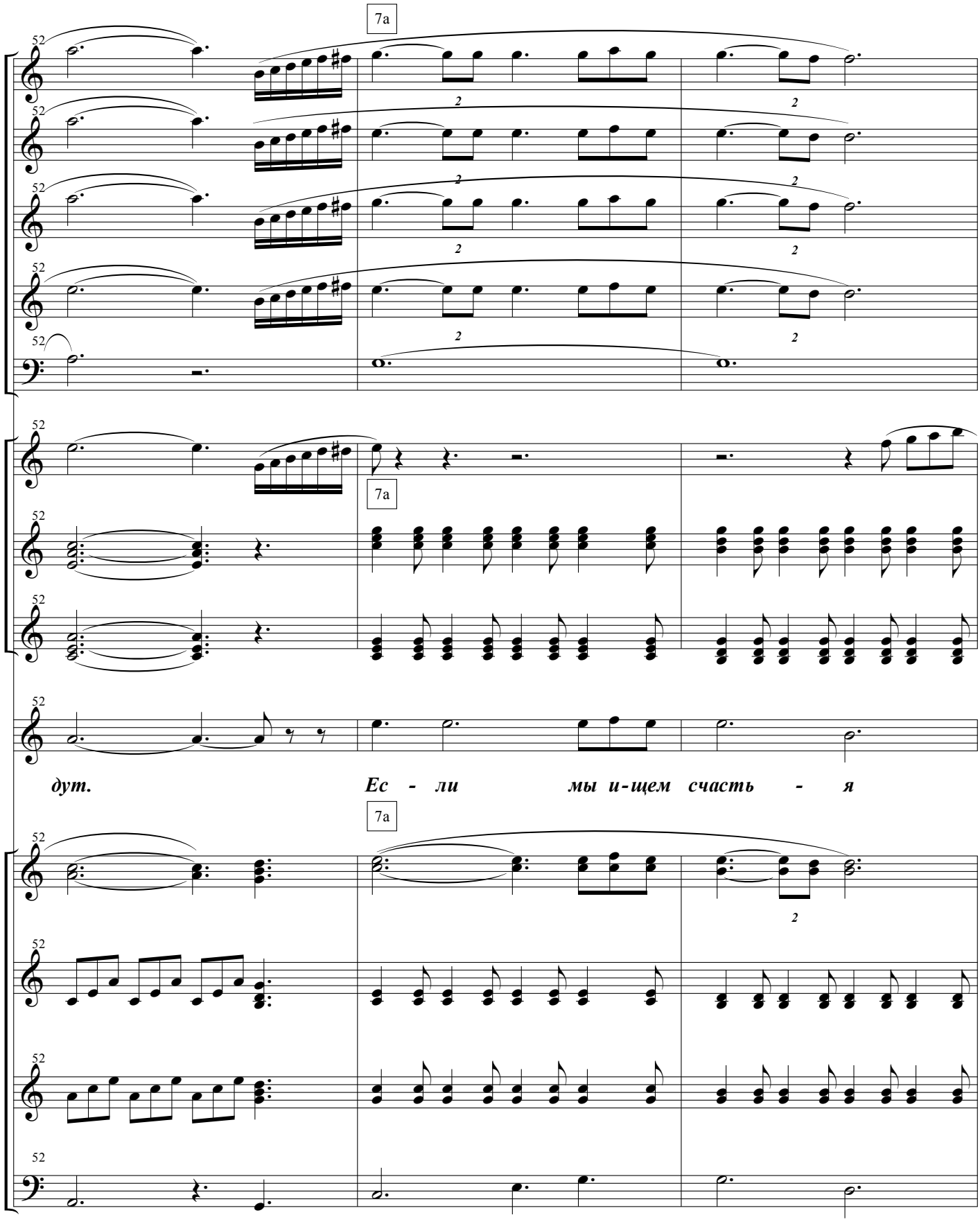
7a
52
2
7a
дут.
Ес - ли мы и-щем счасть - я
7a
52
2

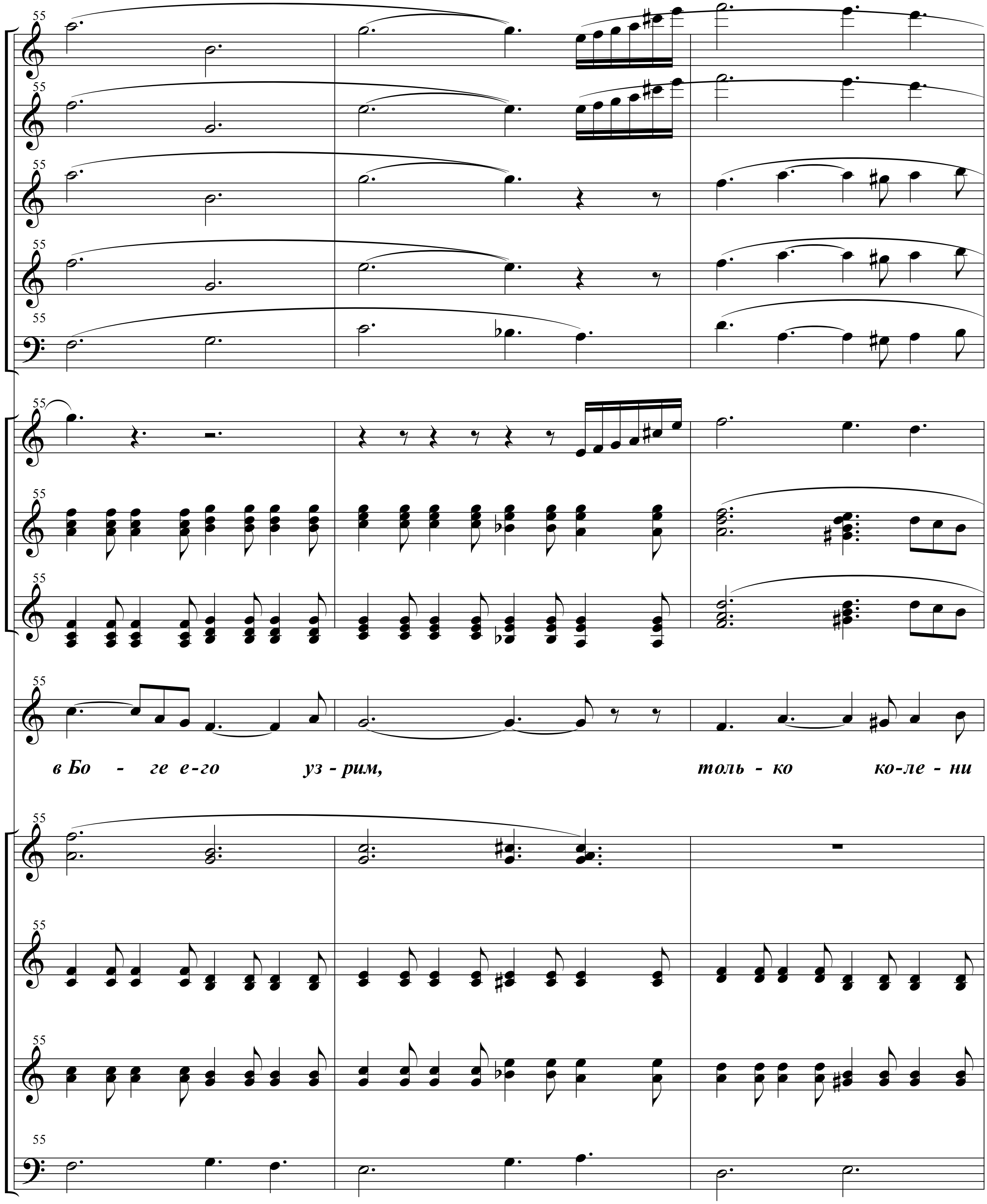
55
в Бо - ге е-го уз - рим, толь - ко ко-ле - ни

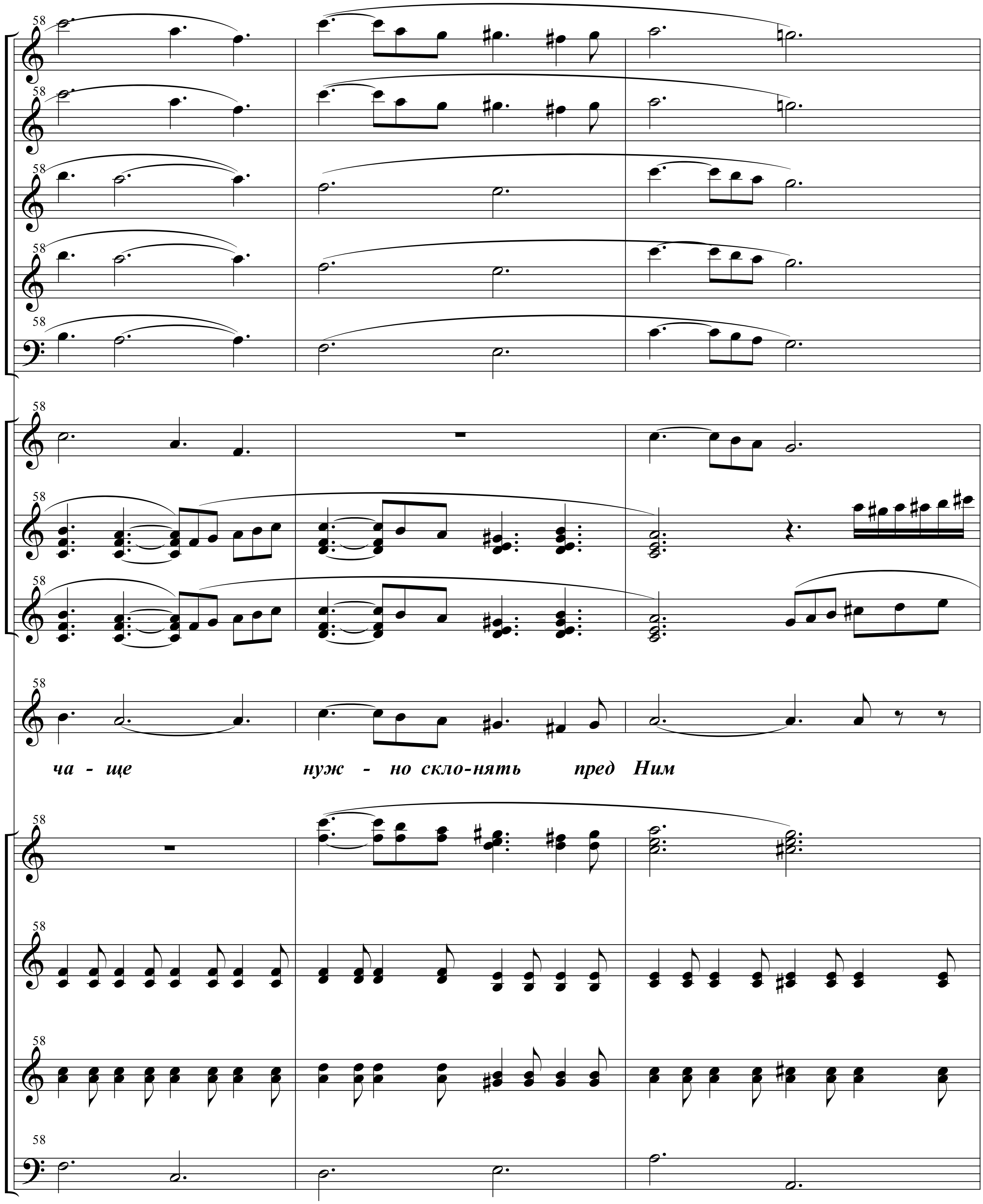
58
ча - ще нуж - но скло-нять пред Ним

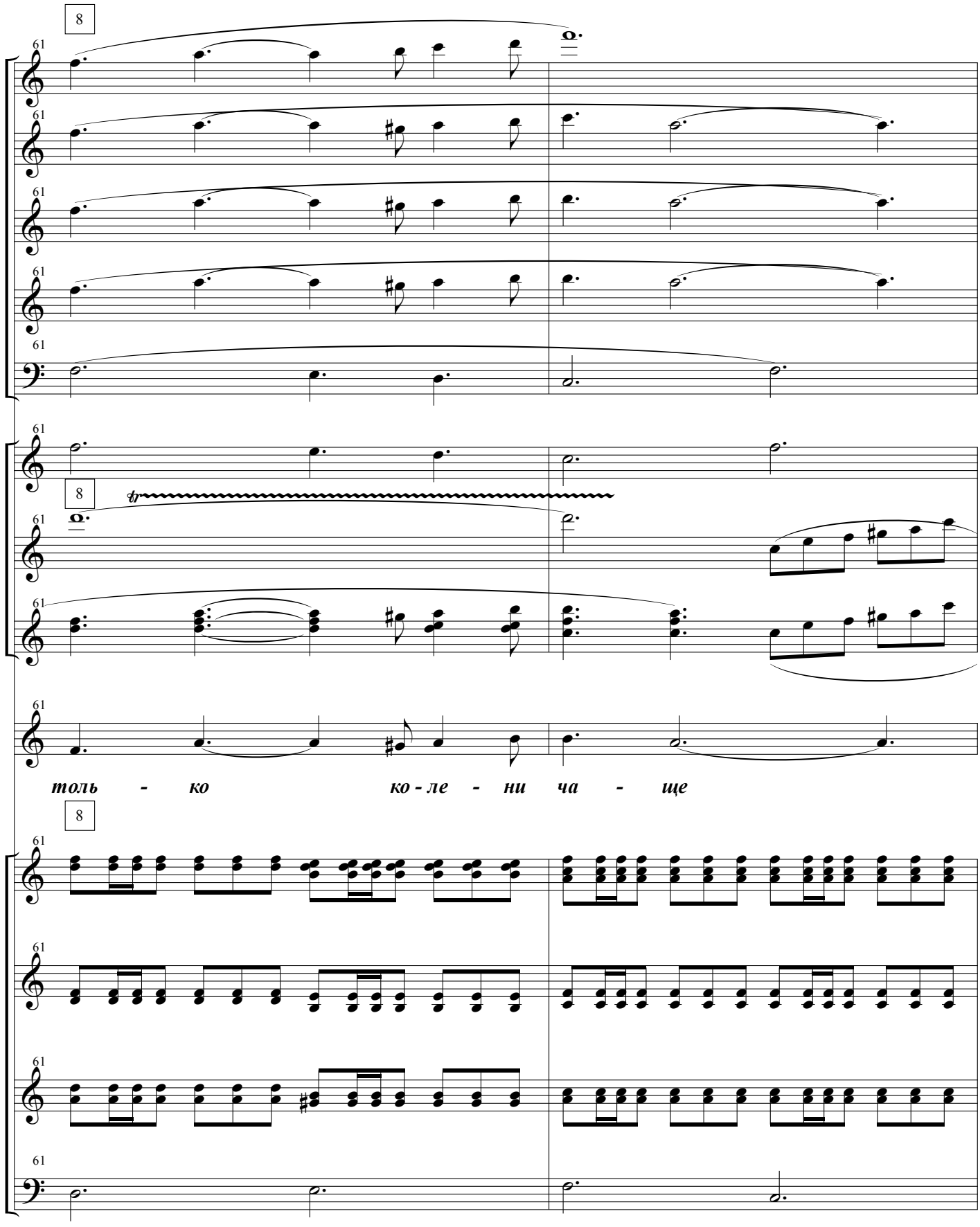
8
61
8
tr
61
толь - ко ко - ле - ни ча - ще
8
61

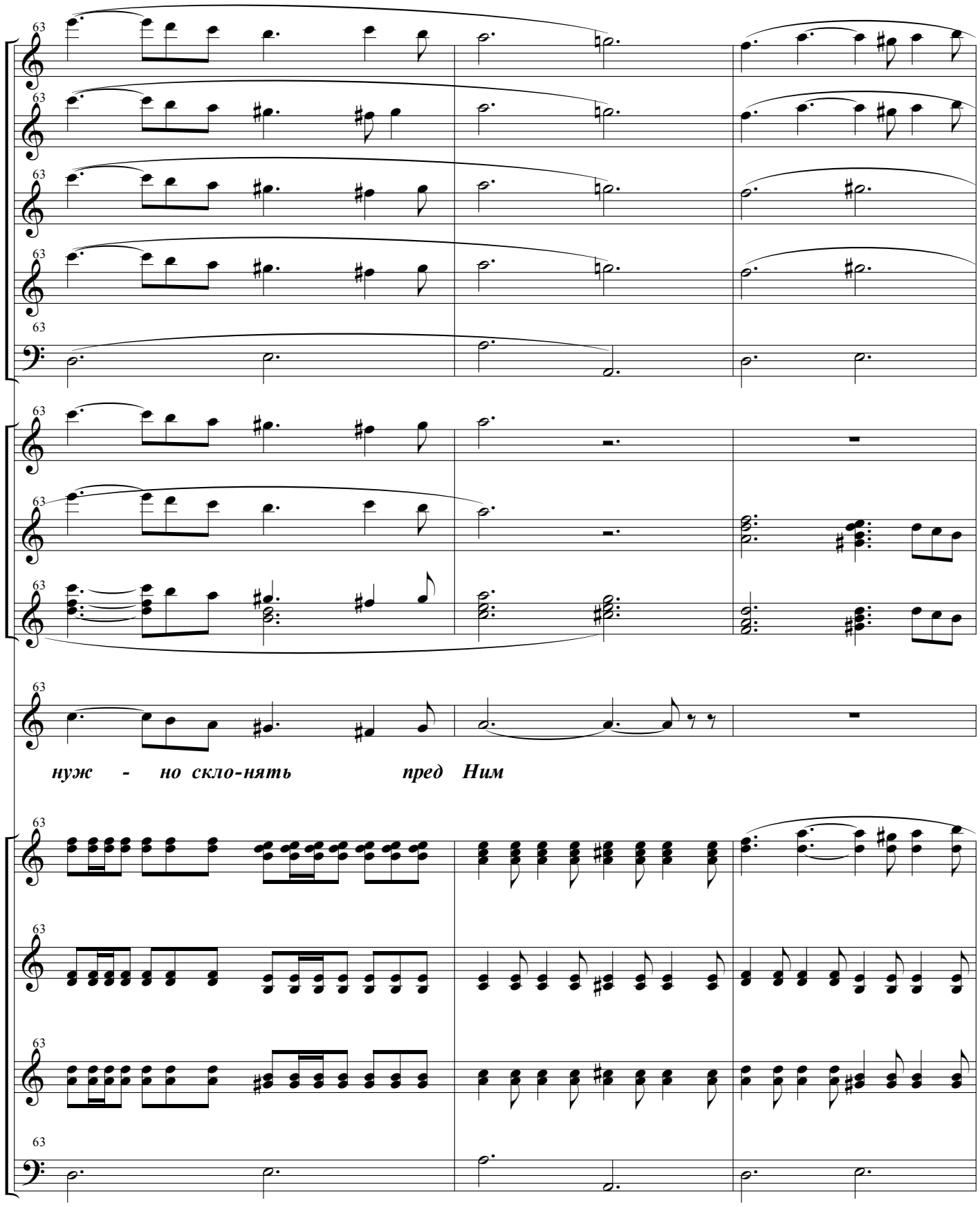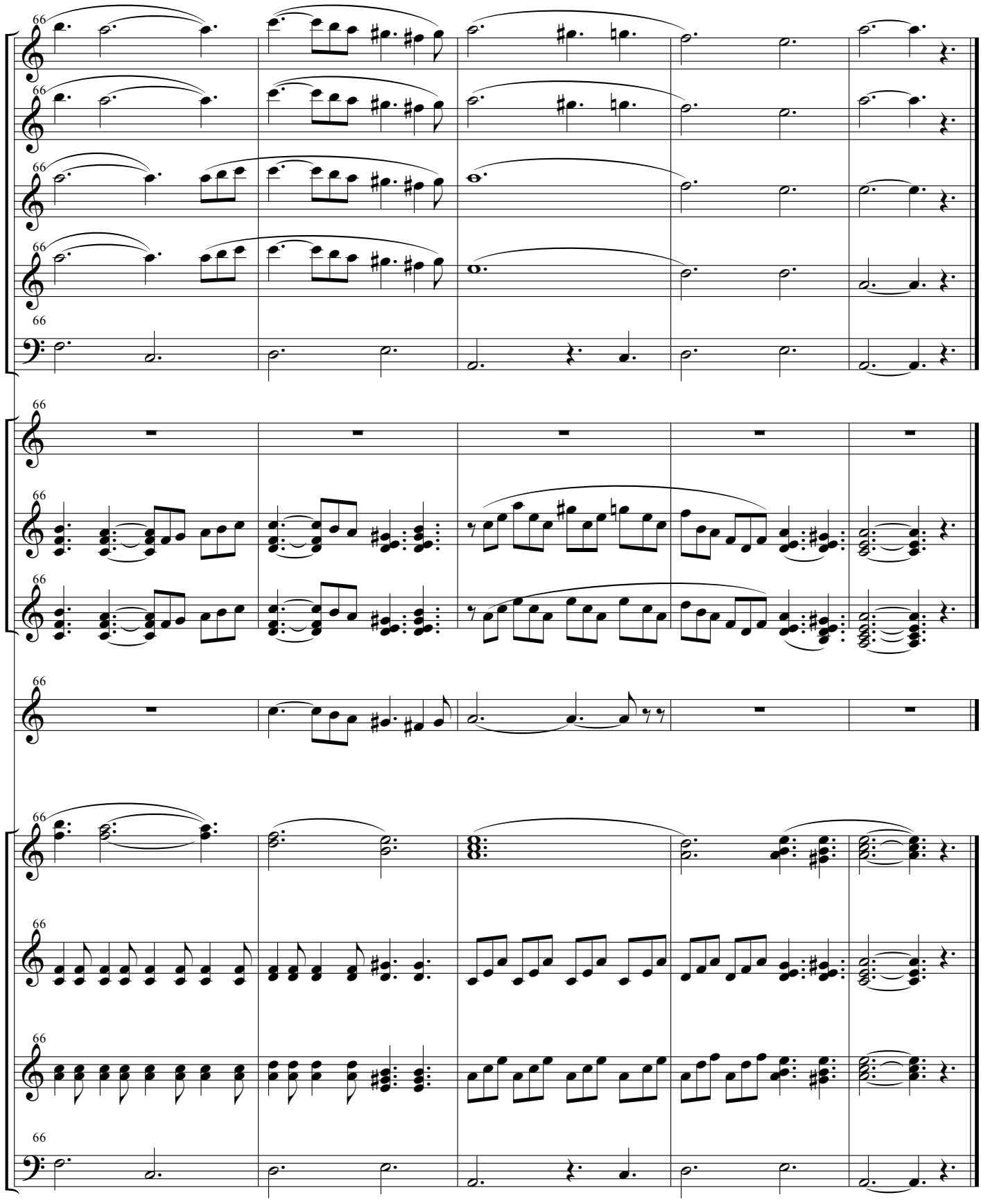
63
63
63
63
63
63
63
63
63
63
63
63
63
63
63
63
63
нуж - но скло-нять пред Ним